

13/26104/260/98
 Planning Permit No

APPROVED
 SUBJECT TO THE CONDITIONS IN
 THIS OFFICE LETTER.

No. 13/26104/260/98 Date 8/1/98

**FRONT
 ELEVATION**
 FOR MEMBER SECRETARY
 CHENNAI METROPOLITAN
 DEVELOPMENT AUTHORITY
 CHENNAI-600 008.

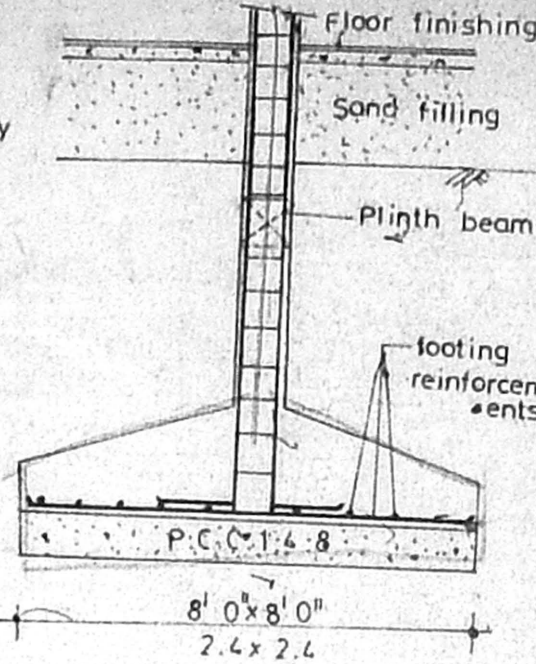
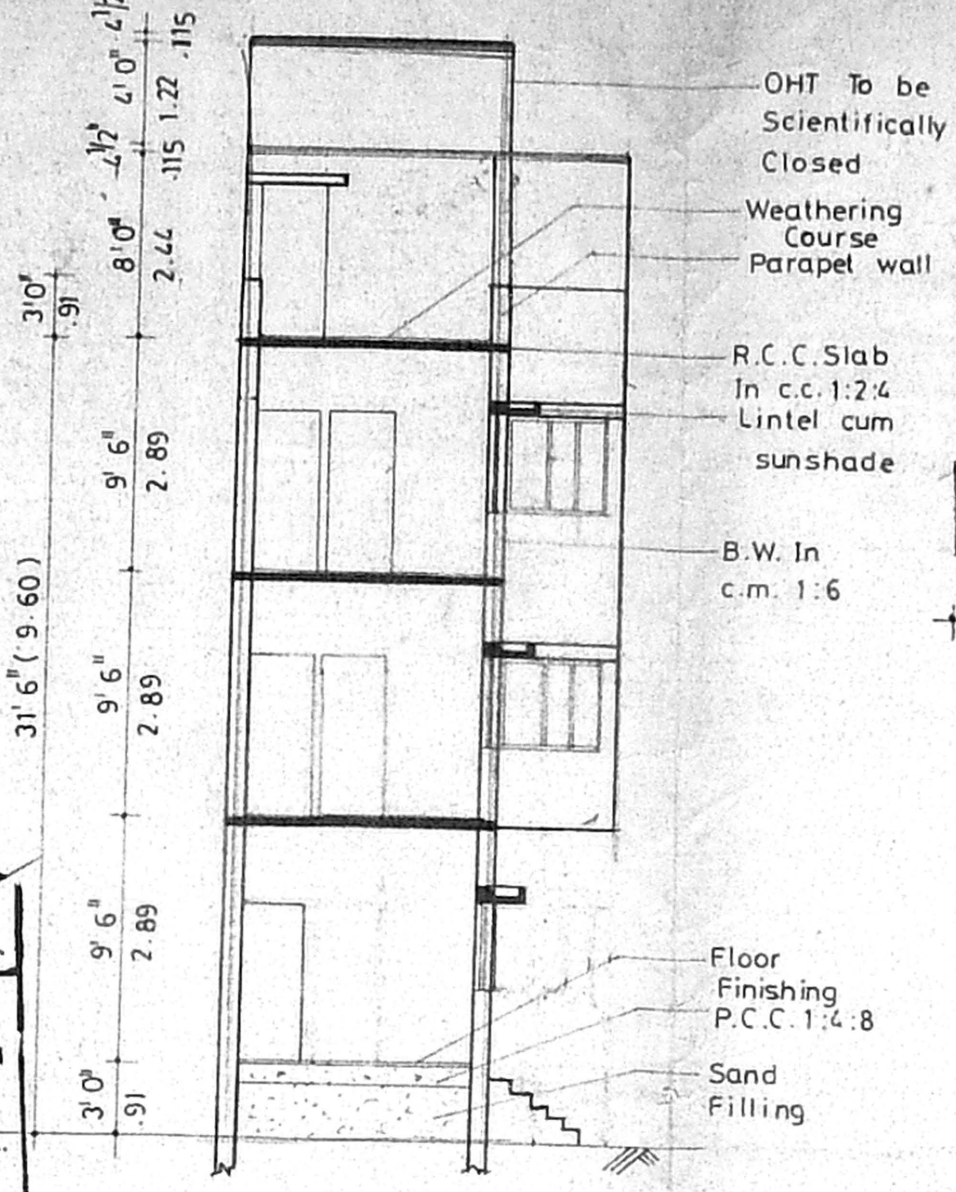

**FOUNDATION
 DETAILS**

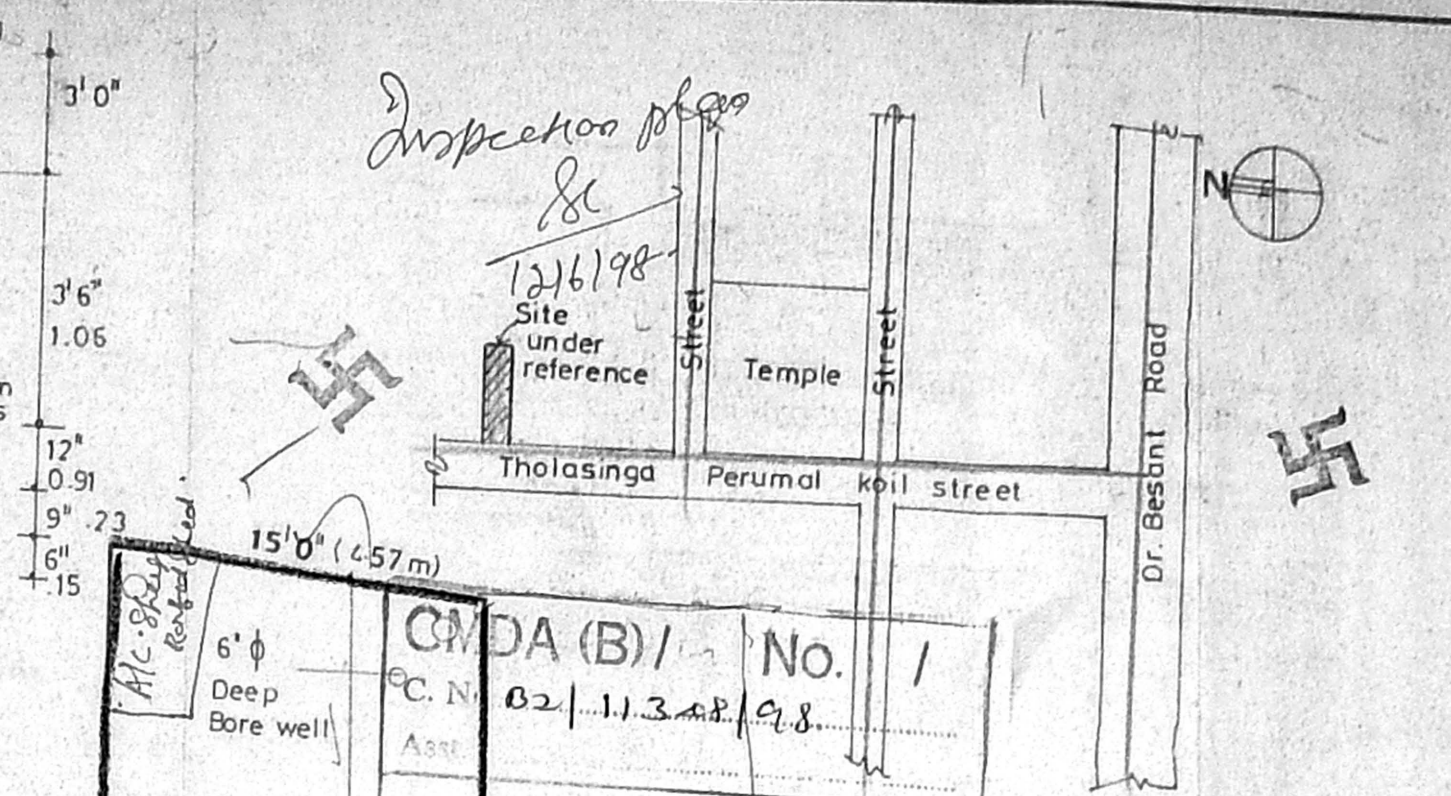

PROPOSED RESIDENTIAL
 BUILDING AT DOOR NO: 24/1,
 BLOCK NO: 35, R.S. NO: 1860,
 TULASINGA PERUMAL KOIL
 STREET, TRIPPLICANE,
 CHENNAI-5.

JOINERY DETAILS:

D. DOOR	3' 0" x 7' 0"
D1	2' 6" x 7' 0"
W WINDOW	5' 0" x 4' 0"
W1 WINDOW	4' 0" x 4' 0"
KW KITCHEN WINDOW	4' 0" x 3' 0"
V VENTILATOR	2' 0" x 2' 0"
R.S ROLLING SHUTTER	6' 0" x 7' 0"

COLOUR INDEX:

PROPOSED	[Color swatch]
ROAD	[Color swatch]
BOUNDARY	[Color swatch]

AREA STATEMENT:

PLOT AREA	1696.00 sft
GROUND FLOOR AREA	543.06 "
(NON F.S.I.)	248.94 "
FIRST FLOOR AREA	916.75 "
SECOND FLOOR AREA	916.75 "
TOTAL AREA	2376.56 "
PLOT COVERAGE	54.05%
F.S.I.	1.40

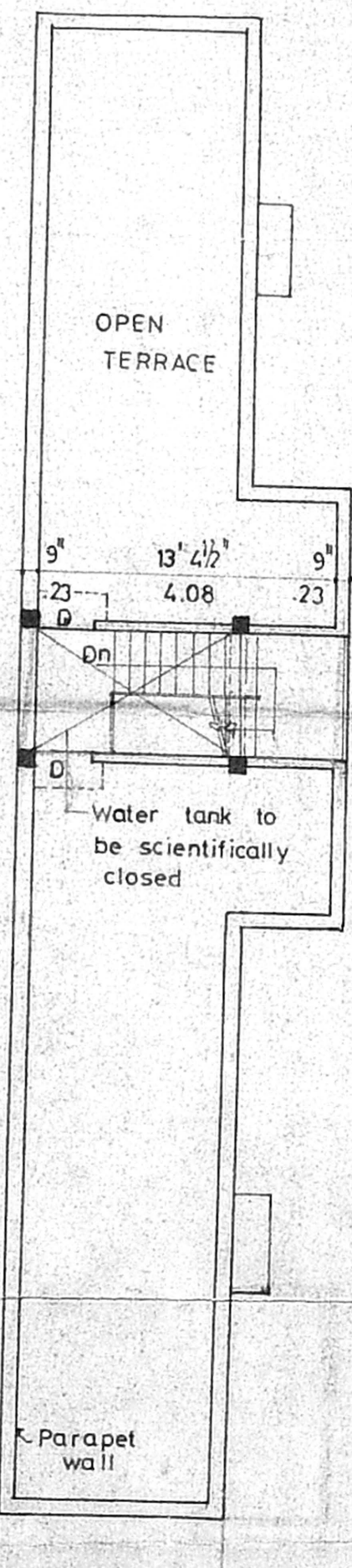
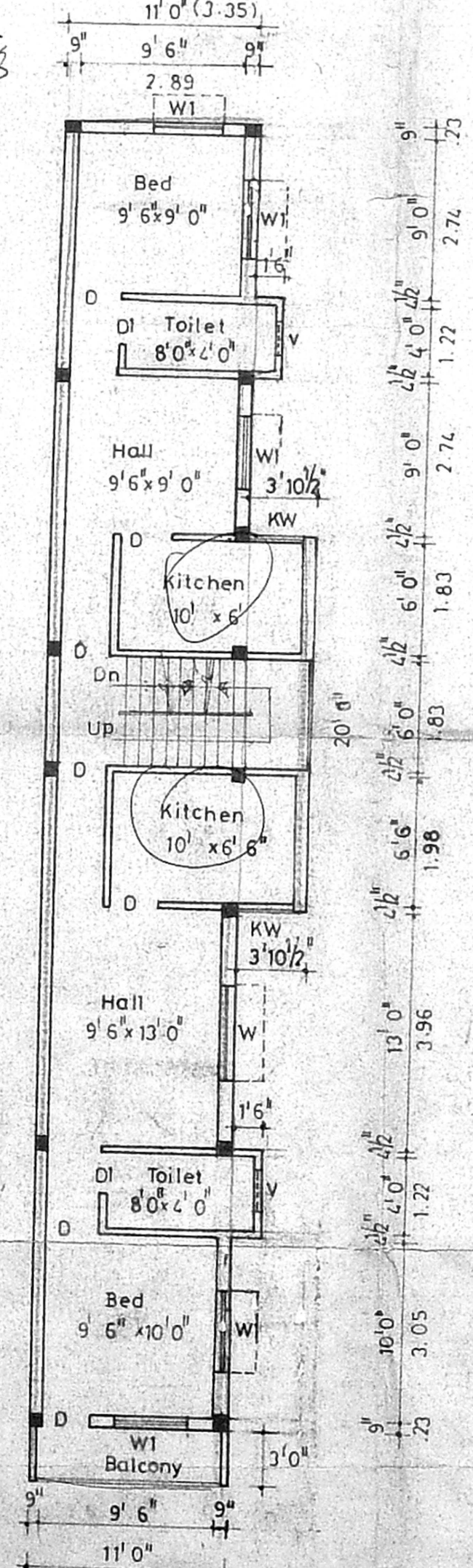
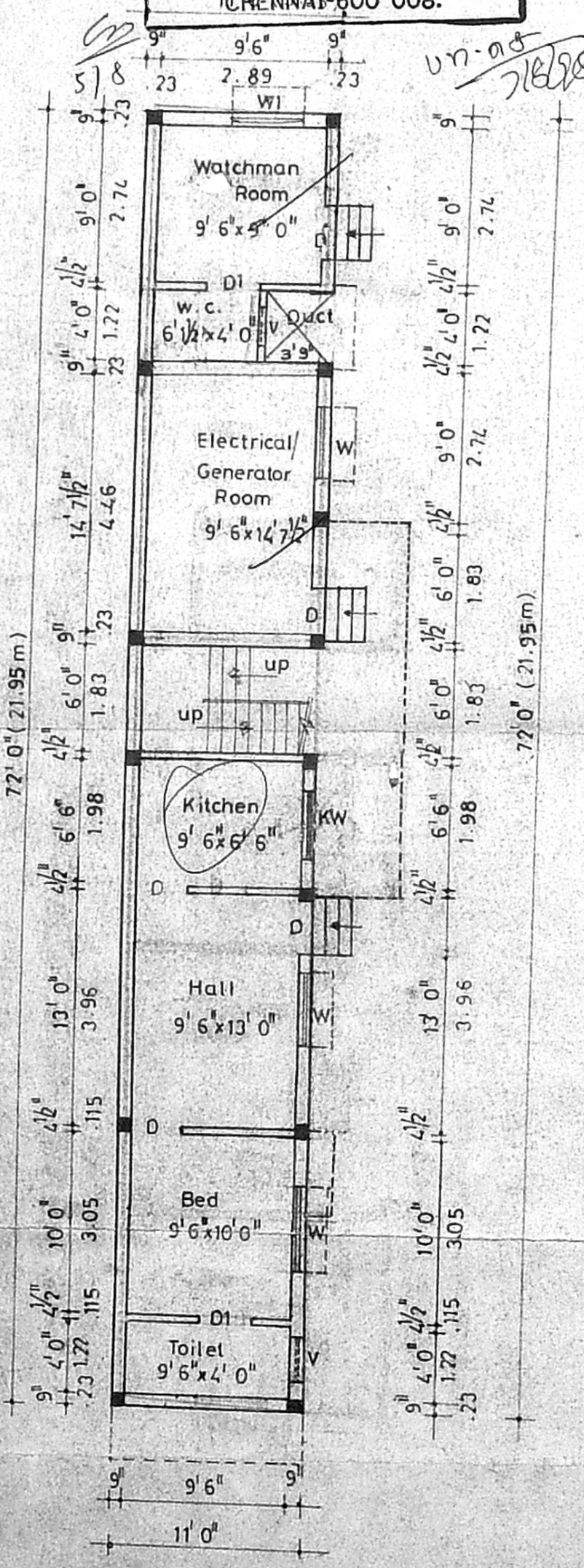

**TERRACE
 PLAN**

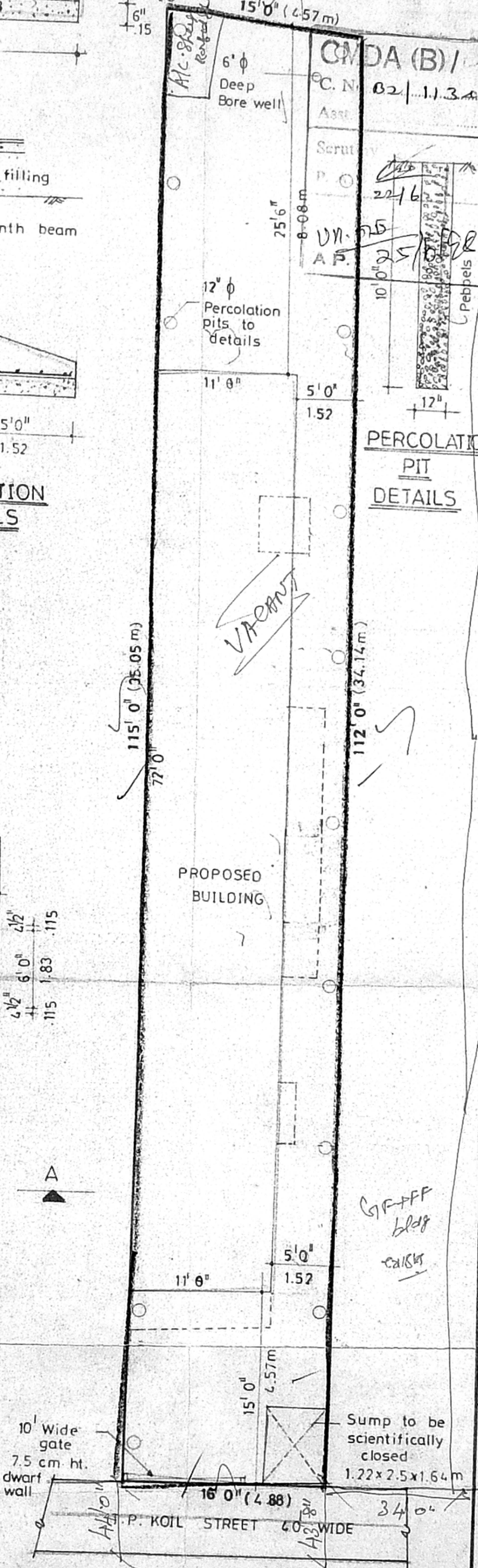

SITE PLAN
 SCALE 1" = 8'0"

OWNER

K. SELVAM, B.E. AMIE, C.Eng (I), A.I.V.,
 Consulting Civil Engineer Chartered Engineer
 Approved Valuer, Licensed Surveyor
 Class-I, Reg No 319/98-99
 Corporation of Chennai & Ambattur Municipality
 No. 1/373, Mogappair East,
 CHENNAI-600 050.

LICENSED SURVEYOR